3 Bomb Intro

1)

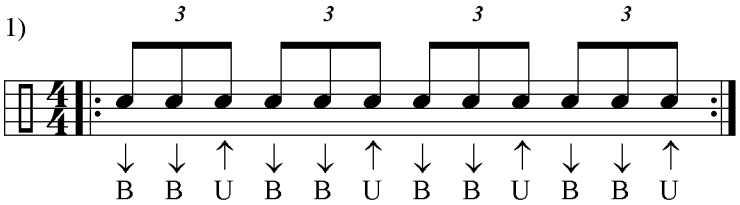

First stroke = double stroke
Using finger control, perform upstroke on 3rd note of triplet

2)

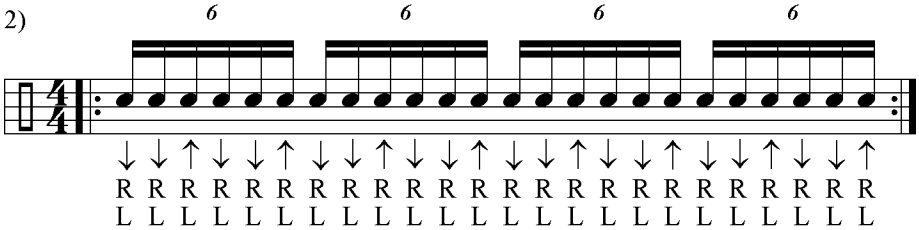

3)

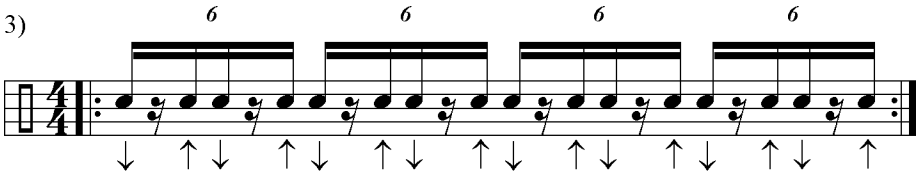

Throw and catch motion
(think shuffle)

© 2005 Johnny Rabb Publications